

FRONT ELEVATION

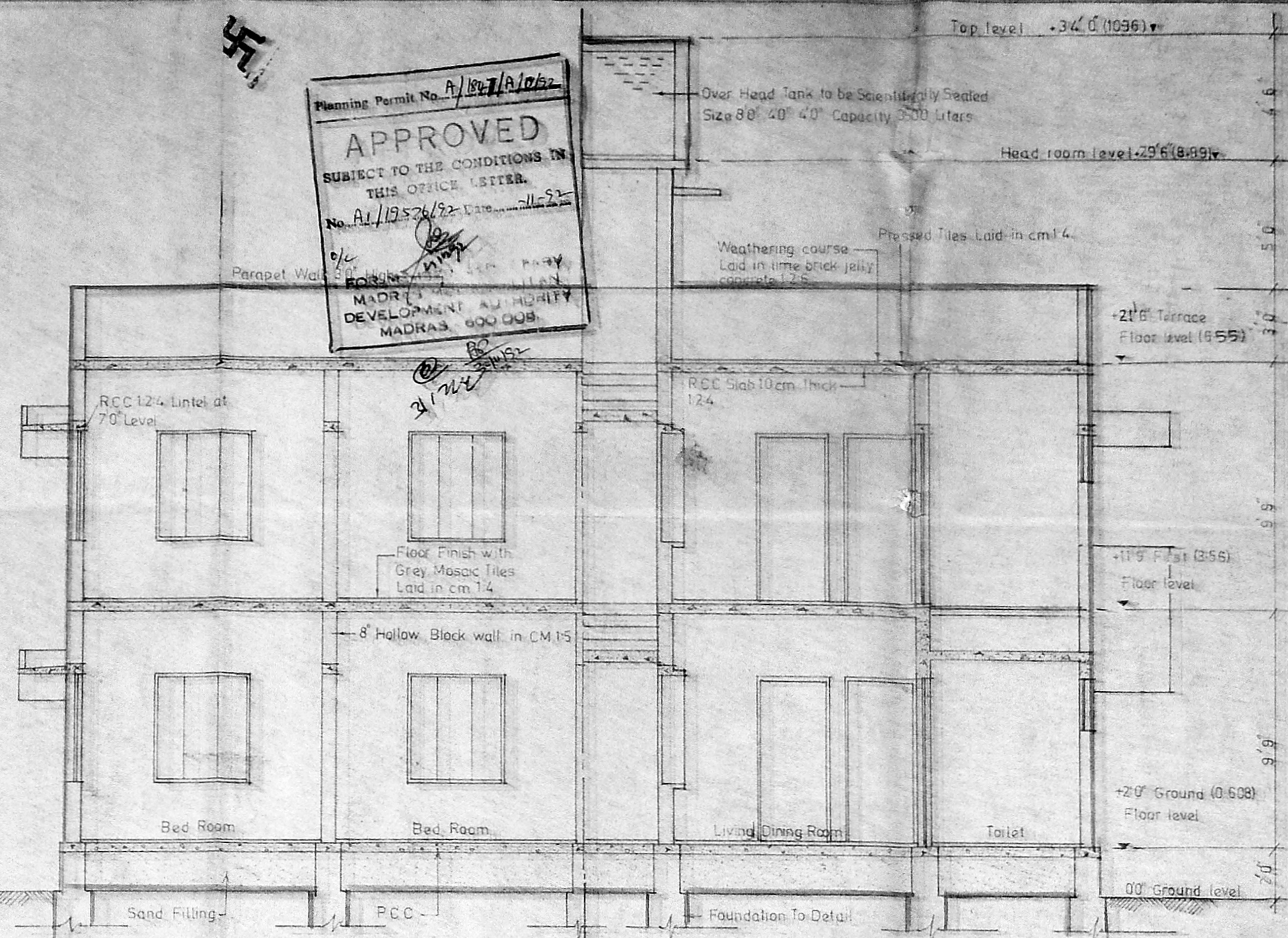

SECTION AT AA

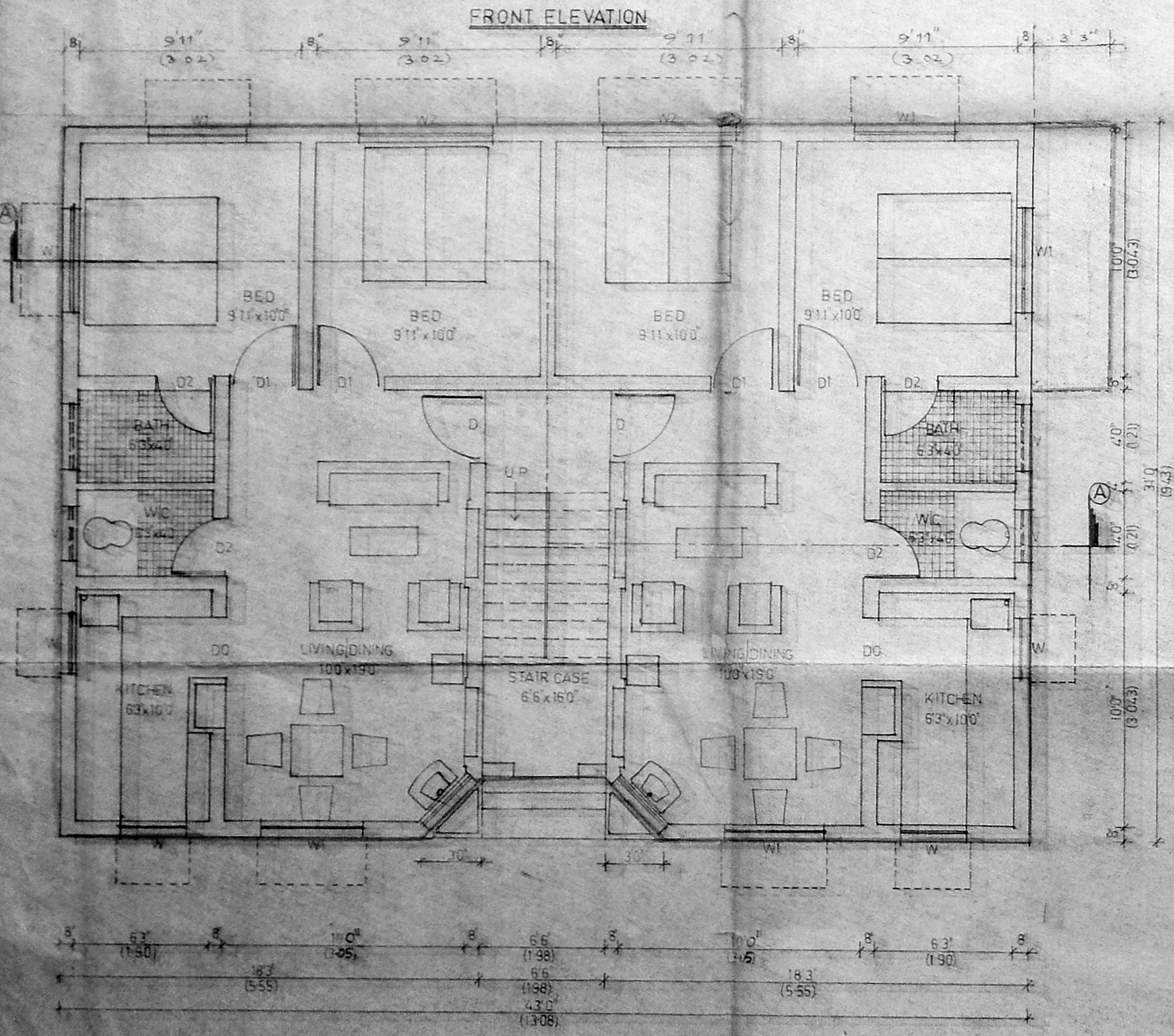

GROUND FLOOR PLAN

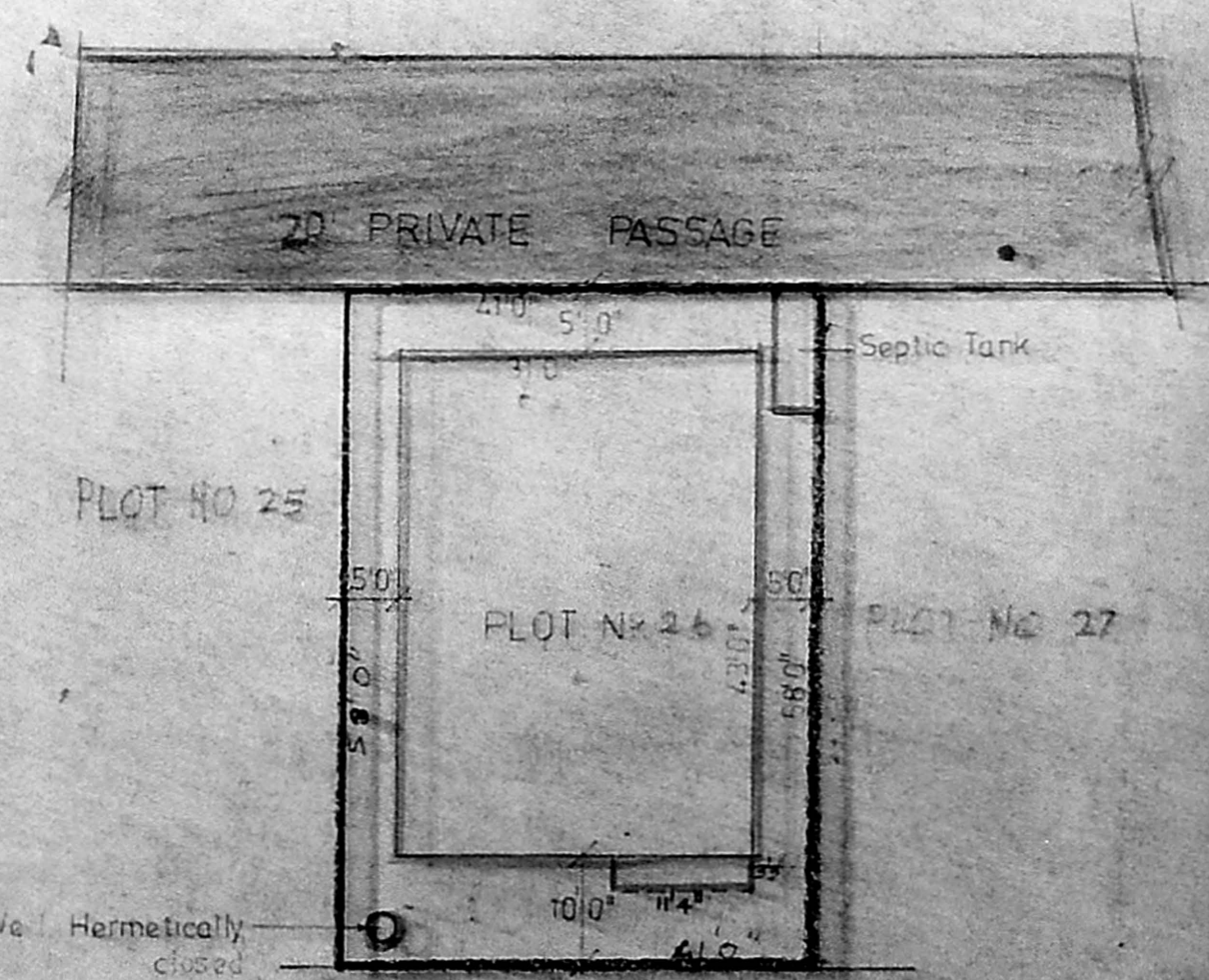

SITE PLAN

SCALE: 1 IN = 16 1/2 FEET

Planning Permit No. A/1957/A/062
APPROVED
 SUBJECT TO THE CONDITIONS IN THIS OFFICE LETTER.
 No. A1/1957/22 Date 11/6/52
 MADRAS DEVELOPMENT AUTHORITY
 MADRAS 600 008

Top level +34.0 (1096)

SCHEDULE OF JOINERY

TYPE	DESCRIPTION	SIZE	NOS
D	Main Door	33x70"	
D1	Door	30x70"	
D2	Door	26x70"	
DO	Door Opening	30x70"	
W	Window	30x36"	
W1	Window	26x26"	
W2	Window	60x26"	
V	Ventilator	30x20"	

AREA STATEMENT

	Sq Ft	Sqm
Flat area in GF	13431-28-50	1304-50 (121-19)
Flat area in FF	1304-50 (121-19)	
Balcony in FF	38-82	3-47
Total area in all floors	2645-82	245-88
Plot Extent	2978	273-82
Plot Coverage	13432/28	0-56
FSI Allowed	1-50	
FSI Achieved	2645-82/2778	1-11
Total No. of units	3	1
Area of each unit	652-75	60-97 (5-1)
	60-60	(5-02)

Colour Indication

PROPOSED WORK	
PROPOSED ROAD	
PLOT OUTLINE	

Licensed Surveyor
S. SRINIVASAN, B.E. (CIVIL), M.E. (STRUCT)
 Civil Engineer & Licensed Surveyor
 Class F-No. 248
 CORPORATION OF MADRAS
 5-166, 7th AVENUE (UPSTAIRS)
 SHANT NAGAR, MADRAS - 600 090

Owner's Signature

 North Point

S.No.	Revision	Date

Job Title * P.P.M.C. NO. 157/2005-1-2-91
 PROPOSED FLATS IN PLOT NO. 25 OF APPROVED
 LA No. 1/91 dt. 25-3-59 RE-1/1957 No. 541
 OF VELACHERY-CORP OF M.S. CIV. SUP. UNIT 30

Drawing Title
 CORPORATION DRAWING

Drawn	Checked
Scale	Date
1" = 240'	

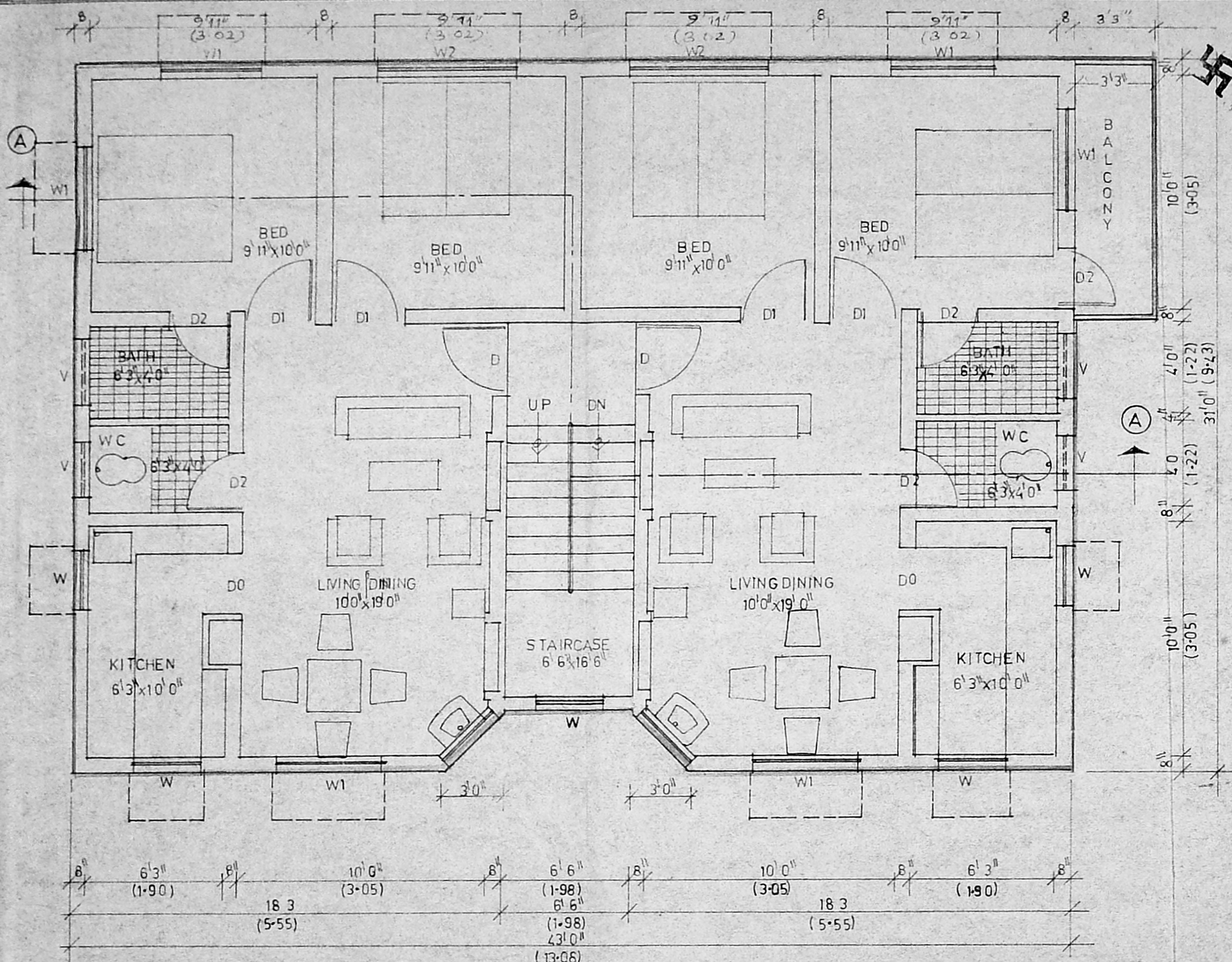

FIRST FLOOR PLAN

Planning Permit No. A/1847/B/0192

APPROVED

SUBJECT TO THE CONDITIONS IN THIS OFFICE LETTER.

No. A1/19574/92 -11-92

Owner: *[Signature]*

FOR MEMBERS SECRETARY
MADRAS METROPOLITAN
DEVELOPMENT AUTHORITY
MADRAS - 600 008.

[Signature]
30/11/92

Licensed surveyor

[Signature]

S. SRINIVASAN, B.E. (CIVIL), M.E. (STRUCT.)
Civil Engineer & Licensed Surveyor
Class I-No. 248
CORPORATION OF MADRAS
E-163, 7th AVENUE (UPSTAIRS)
BESANT NAGAR, MADRAS - 600 090

Job title * PP/M.C.No.157 30 dt 11.2.91
PROPOSED FLATS IN PLOT NO. 117 APPROVED
LA No. 1/91 dt 25.3.91 IN RE SURVEY NO 641
OF VELACHERY-CORP OF MS 42 DIV 148 UNIT 30

Drawing Title
CORPORATION DRAWING
FIRST FLOOR PLAN

Drawn	Checked
Scale 1" = 4' 0"	Date 27-6-92

TYPE H4	3/3
---------	-----

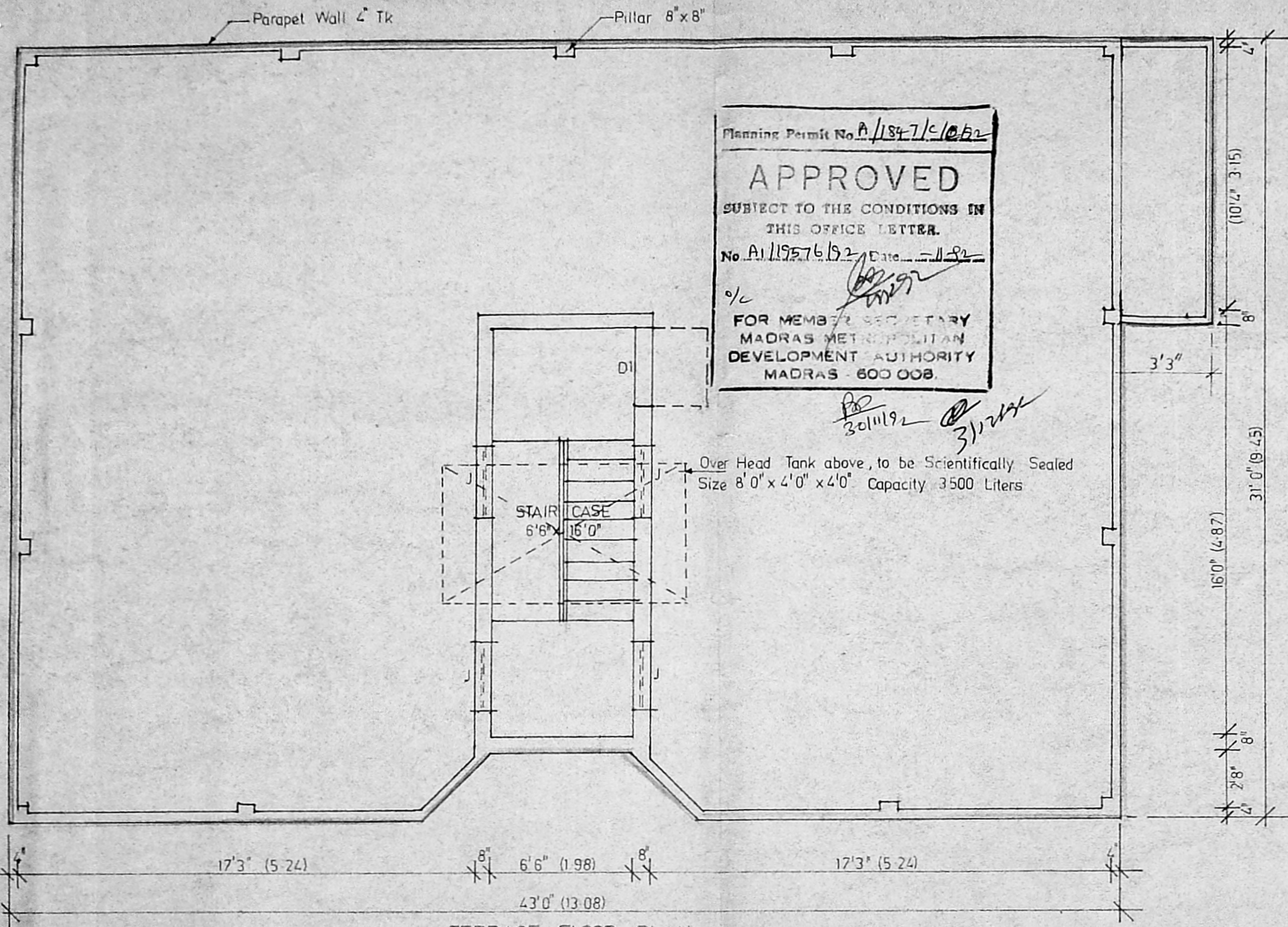

Planning Permit No. A/1847/C/10/62

APPROVED

SUBJECT TO THE CONDITIONS IN THIS OFFICE LETTER.

No. A/19576/92 Date 11-82

[Signature]

FOR MEMBER SECRETARY
MADRAS METROPOLITAN
DEVELOPMENT AUTHORITY
MADRAS - 600 008.

[Signature] 30/11/92

[Signature] 3/12/92

Over Head Tank above, to be Scientifically Sealed
Size 8'0" x 4'0" x 4'0" Capacity 3500 Liters

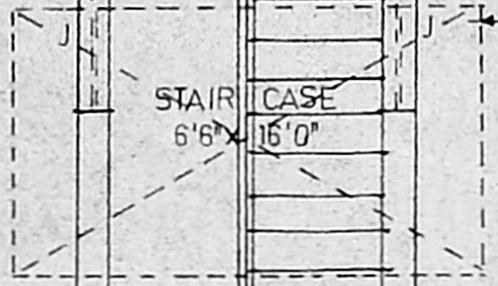

TERRACE FLOOR PLAN

OWNER'S SIGNATURE	
<i>[Signature]</i>	
Licensed Surveyor <i>[Signature]</i>	
S. SRINIVASAN, B.E. (CIVIL), M.E. (STRUCT.) Civil Engineer & Licensed Surveyor Class I-No. 248 CORPORATION OF MADRAS E-163, 7th AVENUE (UPSTAIRS) BESANT NAGAR, MADRAS - 600 090	
Job Title * PP/M.C.No. 157/50 dt 11-2-91 PROPOSED FLATS IN PLOT NO. 70 OF APPROVED LA No 1/91 dt 25-3-91 IN RE SURVEY No 641 OF VELACHERY CORP OF MS. 42 DIV 148 UNIT 30	
Drawing Title	
CORPORATION DRAWING	
Drawn	Checked
Scale 1" = 4' 0"	Date 29-1-92
TYPE - H 4	SH 2/3